The Birthday of the King

Words and Music by
JEROMY DEIBLER, ABBY SCOTT
and CHRIS EATON

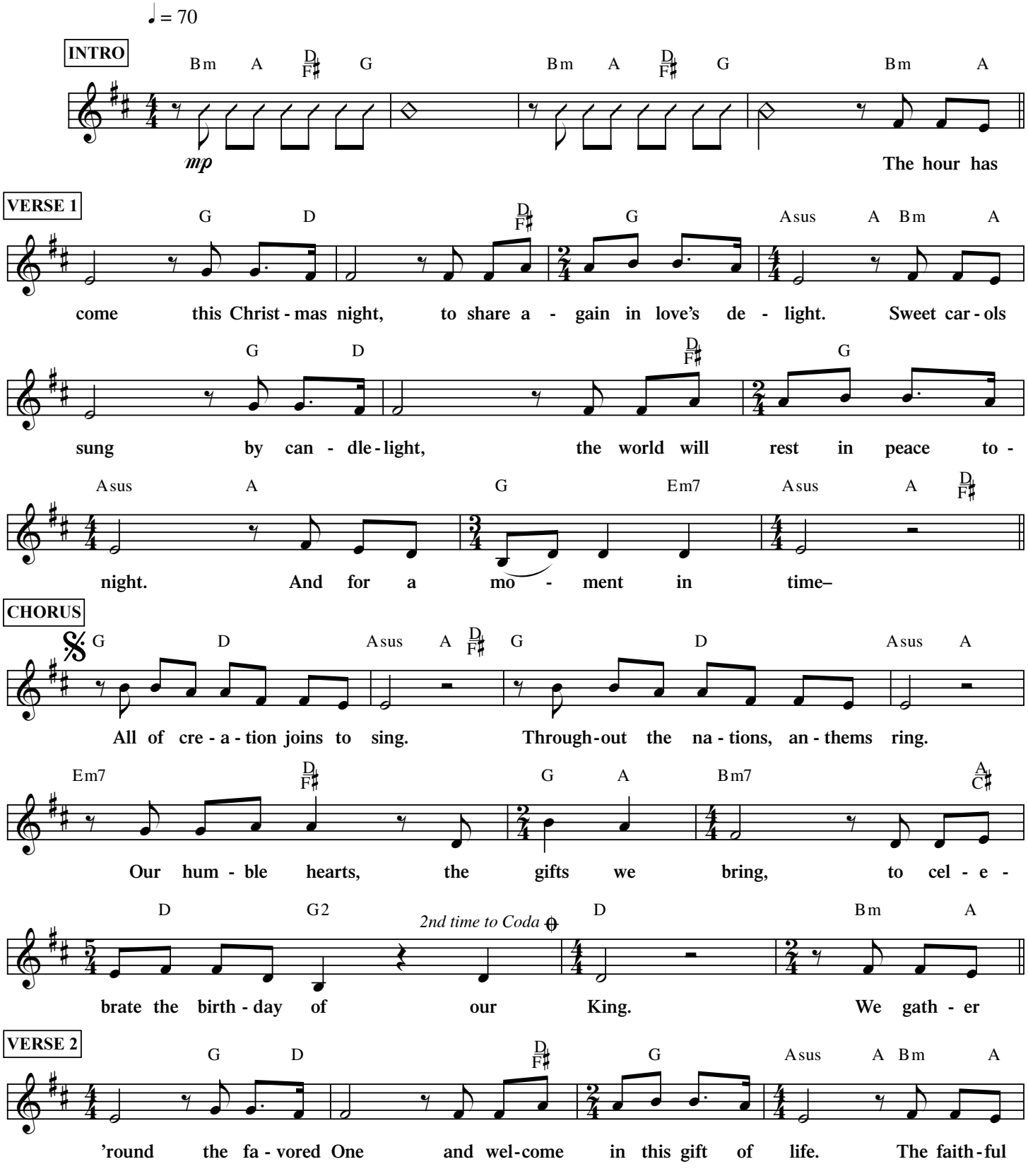

© 2011 New Spring (ASCAP) / Schnickelfritz Music Publishing (ASCAP).
All rights for the world on behalf of Schnickelfritz Music Publishing administered by New Spring. /
Here's To JO (BMI) admin. by Bug - West Lodge Music (BMI) admin. by Bug

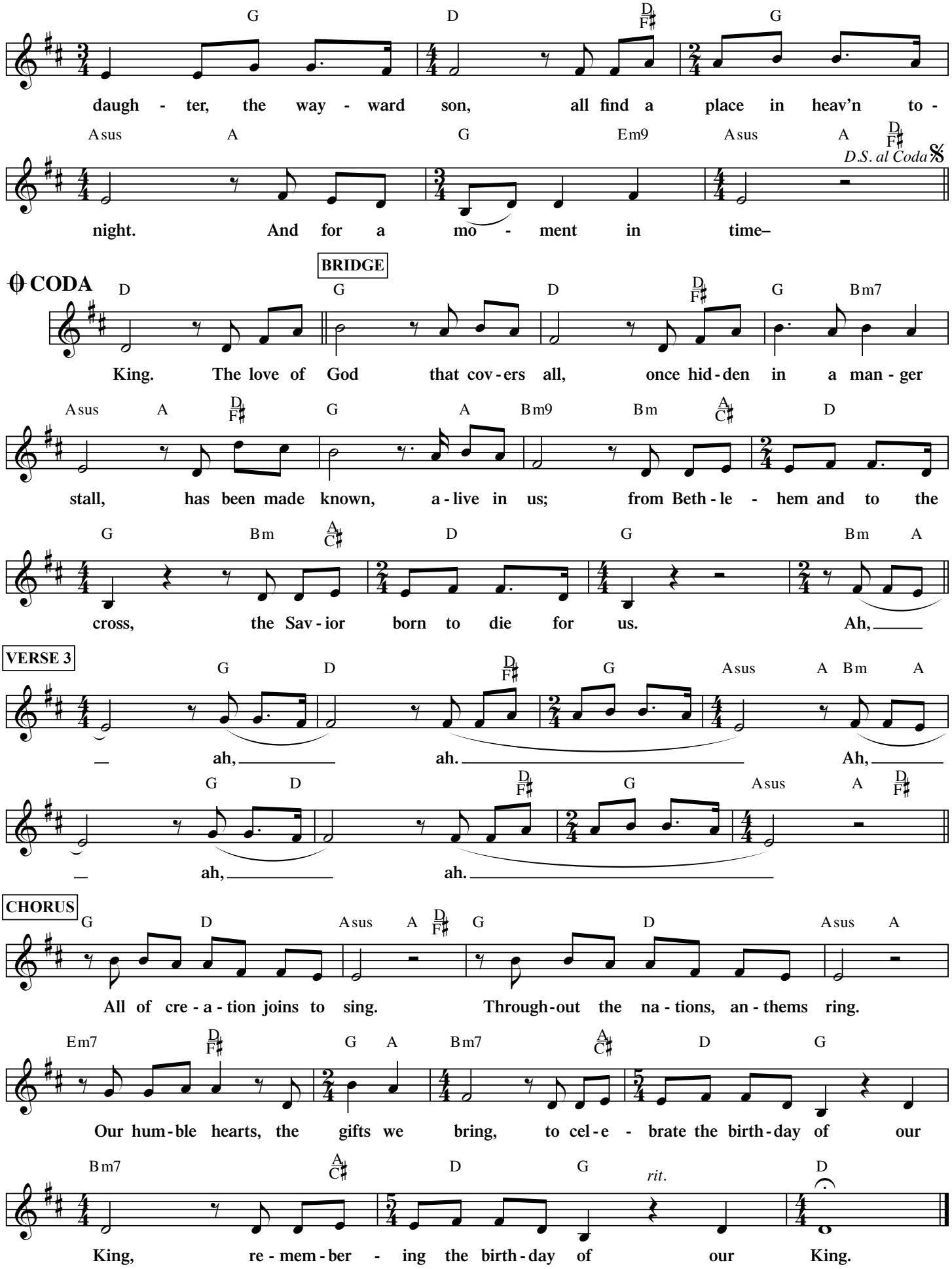
G D D/F# G
daugh - ter, the way - ward son, all find a place in heav'n to -
Asus A G Em9 Asus A D/F#
D.S. al Coda
night. And for a mo - ment in time–
CODA
BRIDGE
D G D D/F# G Bm7
King. The love of God that cov - ers all, once hid - den in a man - ger
Asus A D/F# G A Bm9 Bm A/C# D
stall, has been made known, a - live in us; from Beth - le - hem and to the
G Bm A/C# D G Bm A
cross, the Sav - ior born to die for us. Ah,
VERSE 3
G D D/F# G Asus A Bm A
ah, ah. Ah,
G D D/F# G Asus A D/F#
ah, ah.
CHORUS
G D Asus A D/F# G D Asus A
All of cre - a - tion joins to sing. Through - out the na - tions, an - thems ring.
Em7 D/F# G A Bm7 A/C# D G
Our hum - ble hearts, the gifts we bring, to cel - e - brate the birth - day of our
Bm7 A/C# D G rit. D
King, re - mem - ber - ing the birth - day of our King.