I'll Be Home for Christmas

Words and Music by
WALTER KENT, KIM GANNON
and BUCK RAM
Arranged by Jeromy Deibler

♩ = 90

Fmaj7 A♭dim7 Gm7(4) C G7

mf

B♭/C C7 D♭maj7 B♭/C F2 A♭dim7

I'll be home for

Gm7(4) C6 C7 Am7(♭5) D7(♯5) D7 Gm7

Christ-mas. You can count on me.

Gm7 B♭m6 F C/E Dm7 G7 G7

Please have snow and mis - tle - toe and pre-sents un-der the

C9 B♭/C C F A♭dim7 Gm7(4) C7

tree. Christ - mas eve will find me

Am7(♭5) D7(♯5) D7 Gm7 Gm9 Gm7 B♭6 B♭m6

where the love light gleams. I'll be home for

F D7 G7 C7sus C7 D♭maj7

Christ-mas if on - ly in my dreams.

© 1943 Gannon & Kent Music Co. / Peidmont Music Co.

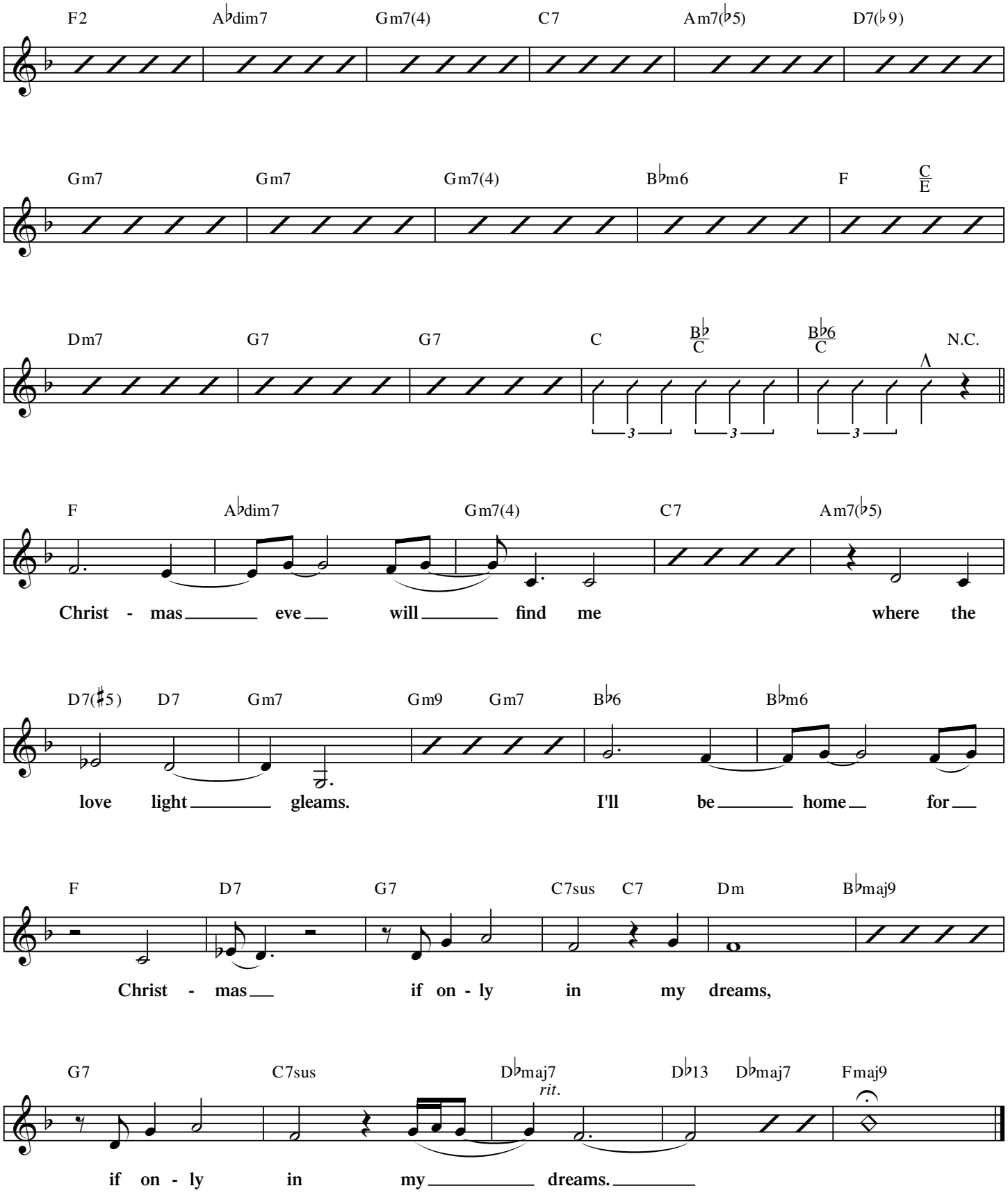
F2 A♭dim7 Gm7(4) C7 Am7(♭5) D7(♭9)
Gm7 Gm7 Gm7(4) B♭m6 F C/E
Dm7 G7 G7 C B♭/C B♭6/C N.C.
F A♭dim7 Gm7(4) C7 Am7(♭5)
Christ - mas eve will find me where the
D7(♯5) D7 Gm7 Gm9 Gm7 B♭6 B♭m6
love light gleams. I'll be home for
F D7 G7 C7sus C7 Dm B♭maj9
Christ - mas if on - ly in my dreams,
G7 C7sus D♭maj7 D♭13 D♭maj7 Fmaj9
rit.
if on - ly in my dreams.